

Population and Demographic Data for Wealden

Age

Age of Residents in Wealden, Census 2001 Nomis

| Age Range | Population |
|--|------------|
| S002:16 (All People - Aged 0 to 15 : All People) | 26,971 |
| S002:31 (All People - Aged 16 : All People) | 1,740 |
| S002:46 (All People - Aged 17 : All People) | 1,607 |
| S002:61 (All People - Aged 18 : All People) | 1,590 |
| S002:76 (All People - Aged 19 : All People) | 1,185 |
| S002:91 (All People - Aged 20 to 24 : All People) | 4,883 |
| S002:106 (All People - Aged 25 to 29 : All People) | 5,616 |
| S002:121 (All People - Aged 30 to 34 : All People) | 8,320 |
| S002:136 (All People - Aged 35 to 39 : All People) | 10,181 |
| S002:151 (All People - Aged 40 to 44 : All People) | 10,179 |
| S002:166 (All People - Aged 45 to 49 : All People) | 9,332 |
| S002:181 (All People - Aged 50 to 54 : All People) | 11,059 |
| S002:196 (All People - Aged 55 to 59 : All People) | 9,761 |
| S002:211 (All People - Aged 60 to 64 : All People) | 8,024 |
| S002:226 (All People - Aged 65 to 69 : All People) | 7,584 |
| S002:241 (All People - Aged 70 to 74 : All People) | 7,027 |
| S002:256 (All People - Aged 75 to 79 : All People) | 6,041 |
| S002:271 (All People - Aged 80 to 84 : All People) | 4,571 |
| S002:286 (All People - Aged 85 to 89 : All People) | 2,886 |
| S002:301 (All People - Aged 90 and over : All People) | 1,466 |

*Graph showing Age of Residents in Wealden
Data from Census 2001, Nomis*

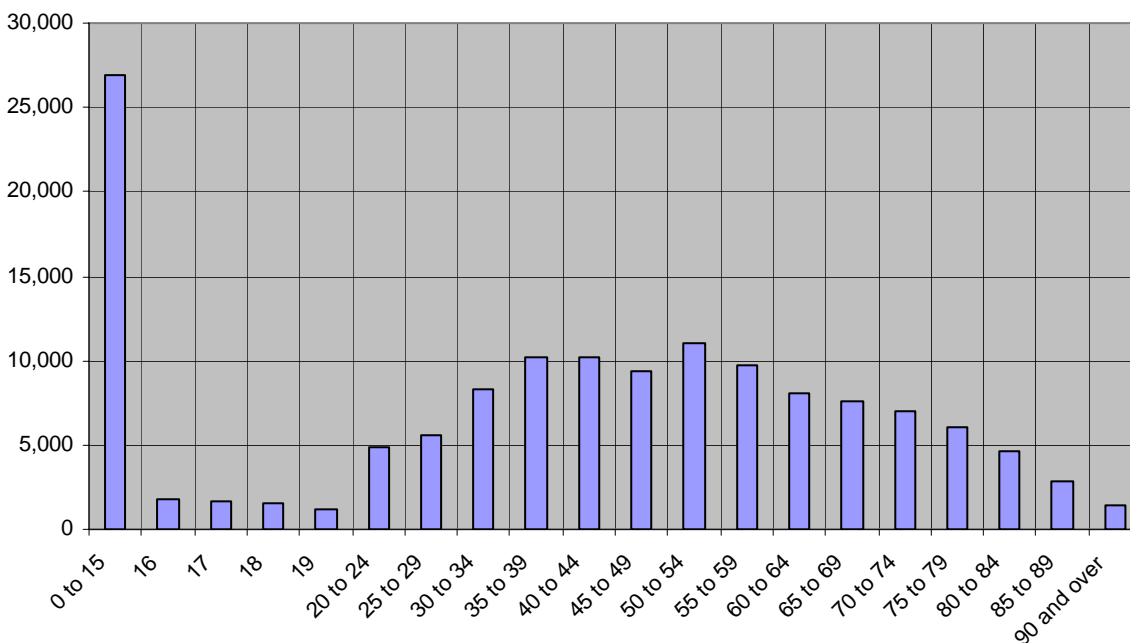

Total

Wealden Population 140,023

Note: the breakdown of ages at the higher and lower end of the graph do not match the age ranges in the middle, the number of under 18s and over 65s are similar, 30,318 and 29,575 respectively.

Population Estimates 2006, East Sussex in Figures

| Age Range | Population |
|------------------|-------------------|
| 0-14 | 25035 |
| 15-29 | 18753 |
| 30-44 | 26789 |
| 45-64 | 41671 |
| 65-74 | 15403 |
| 65-74 | 10963 |
| 85+ | 4569 |

Graph showing population in Wealden

Data from Population Estimates 2006, East Sussex in Figures

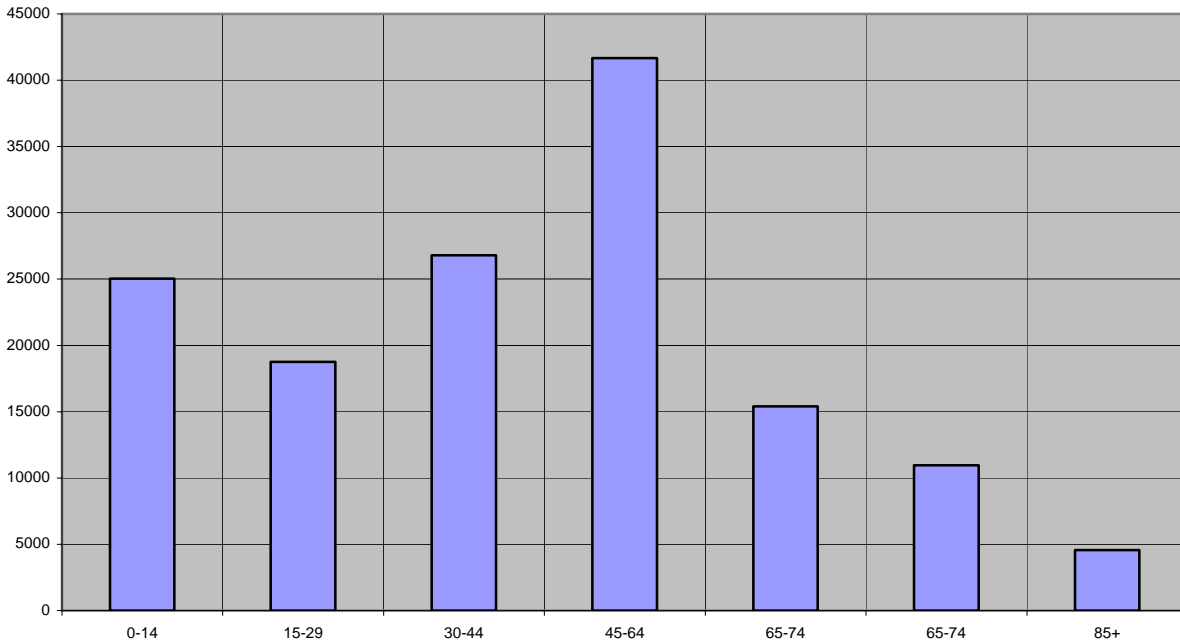

Total

Wealden population *estimated* at 143,181

Population Projections (Trend based) 2004-2029, East Sussex in Figures

| Age Range | Population |
|------------------|-------------------|
| 0-14 | 23700 |
| 15-29 | 18700 |
| 30-44 | 23100 |
| 45-64 | 42900 |
| 65-74 | 23200 |
| 75+ | 26300 |

*Graph showing population projections 2004-2029
Data from East Sussex in Figures*

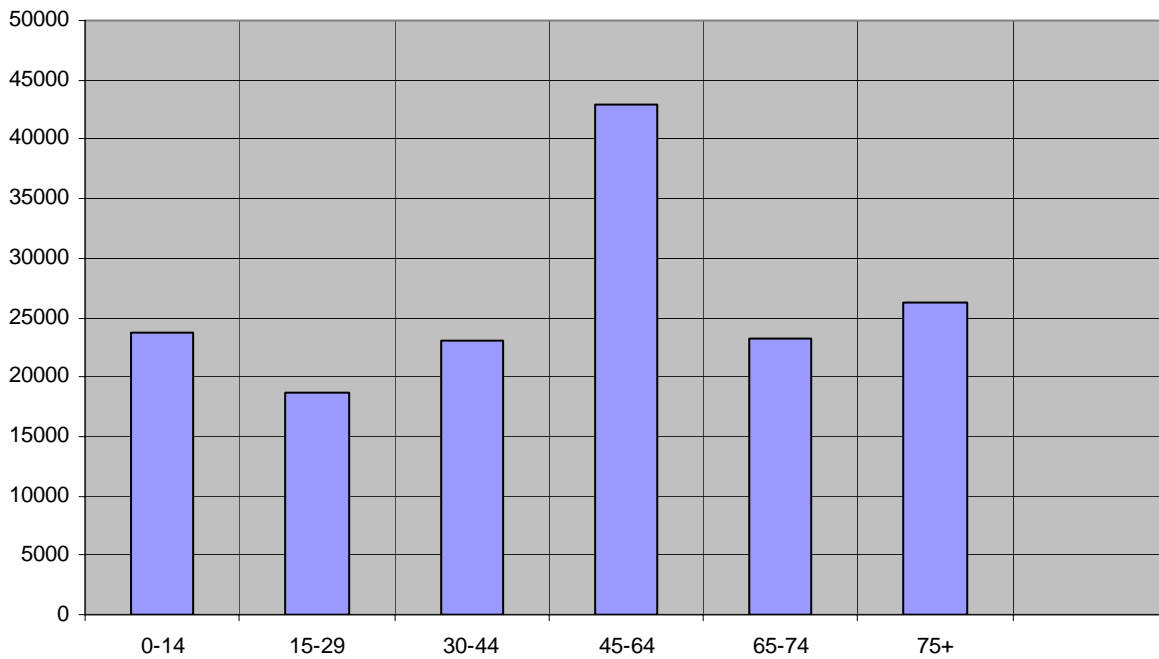

Total Wealden population *projected* at 157,700.

Population by Parish

| Age group | All people | 0-14 | 15-29 | 30-44 | 45-64 | 65-74 | 75-84 | 85+ |
|-----------------------|------------|--------|--------|--------|--------|--------|--------|-------|
| Geography | | | | | | | | |
| Wealden | | | | | | | | |
| | 143,183 | 25,035 | 18,753 | 26,789 | 41,671 | 15,403 | 10,963 | 4,569 |
| Alciston | | | | | | | | |
| | 140 | 25 | 24 | 15 | 50 | 13 | 2 | 11 |
| Alfriston | | | | | | | | |
| | 776 | 93 | 63 | 110 | 242 | 137 | 91 | 40 |
| Arlington | | | | | | | | |
| | 465 | 39 | 57 | 100 | 200 | 46 | 14 | 9 |
| Berwick | | | | | | | | |
| | 291 | 55 | 37 | 57 | 91 | 26 | 17 | 8 |
| Buxted | | | | | | | | |
| | 3,153 | 506 | 368 | 527 | 1,104 | 361 | 205 | 82 |
| Chalvington with Ripe | | | | | | | | |
| | 1,070 | 74 | 49 | 79 | 318 | 300 | 205 | 45 |
| Chiddingly | | | | | | | | |
| | 994 | 205 | 99 | 193 | 342 | 98 | 30 | 27 |
| Crowborough | | | | | | | | |
| | 20,171 | 3,611 | 3,239 | 3,987 | 5,849 | 1,860 | 1,093 | 532 |
| Cuckmere Valley | | | | | | | | |
| | 196 | 20 | 32 | 30 | 78 | 24 | 8 | 4 |
| Danehill | | | | | | | | |
| | 1,926 | 386 | 159 | 350 | 587 | 214 | 127 | 103 |
| East Dean & Friston | | | | | | | | |
| | 1,589 | 156 | 129 | 170 | 549 | 281 | 213 | 91 |
| East Hoathly | | | | | | | | |
| | 1,327 | 229 | 165 | 274 | 426 | 120 | 71 | 42 |

| | | | | | | | | |
|------------------------|--------|-------|-------|-------|-------|-------|-------|-----|
| | | | | | | | | |
| Fletching 📍 | | | | | | | | |
| | 1,036 | 172 | 164 | 192 | 324 | 103 | 53 | 28 |
| Forest Row 📍 | | | | | | | | |
| | 5,093 | 1,116 | 760 | 906 | 1,409 | 481 | 303 | 118 |
| Framfield 📍 | | | | | | | | |
| | 1,816 | 335 | 255 | 376 | 585 | 140 | 88 | 37 |
| Frant 📍 | | | | | | | | |
| | 1,387 | 286 | 152 | 307 | 387 | 128 | 86 | 41 |
| Hadlow Down 📍 | | | | | | | | |
| | 721 | 124 | 71 | 162 | 275 | 55 | 23 | 11 |
| Hailsham 📍 | | | | | | | | |
| | 20,027 | 3,824 | 2,770 | 3,767 | 5,132 | 2,205 | 1,686 | 643 |
| Hartfield 📍 | | | | | | | | |
| | 2,167 | 368 | 313 | 390 | 683 | 241 | 132 | 40 |
| Heathfield & Waldron 📍 | | | | | | | | |
| | 11,517 | 2,173 | 1,460 | 2,364 | 3,348 | 1,051 | 757 | 364 |
| Hellingly 📍 | | | | | | | | |
| | 1,551 | 243 | 230 | 303 | 547 | 127 | 76 | 25 |
| Herstmonceux 📍 | | | | | | | | |
| | 2,590 | 392 | 263 | 442 | 815 | 339 | 267 | 72 |
| Hoe 📍 | | | | | | | | |
| | 439 | 79 | 27 | 81 | 174 | 55 | 17 | 6 |
| Horam 📍 | | | | | | | | |
| | 2,602 | 492 | 321 | 479 | 708 | 256 | 220 | 126 |
| Isfield 📍 | | | | | | | | |
| | 554 | 104 | 64 | 115 | 183 | 53 | 24 | 11 |
| Laughton 📍 | | | | | | | | |
| | 594 | 136 | 49 | 126 | 212 | 46 | 20 | 5 |

| | | | | | | | | |
|------------------|--------|-------|-------|-------|-------|-------|-------|-----|
| | | | | | | | | |
| Little Horsted 🏡 | | | | | | | | |
| | 169 | 29 | 19 | 30 | 54 | 20 | 6 | 11 |
| Long Man 🏡 | | | | | | | | |
| | 396 | 55 | 39 | 61 | 153 | 61 | 22 | 5 |
| Maresfield 🏡 | | | | | | | | |
| | 3,259 | 554 | 352 | 575 | 1,040 | 383 | 279 | 76 |
| Mayfield 🏡 | | | | | | | | |
| | 3,651 | 634 | 538 | 594 | 1,101 | 382 | 293 | 109 |
| Ninfield 🏡 | | | | | | | | |
| | 1,535 | 260 | 186 | 263 | 491 | 167 | 111 | 57 |
| Pevensey 🏡 | | | | | | | | |
| | 3,153 | 296 | 304 | 440 | 1,032 | 492 | 437 | 152 |
| Polegate 🏡 | | | | | | | | |
| | 8,117 | 981 | 880 | 1,182 | 2,078 | 1,220 | 1,220 | 556 |
| Rotherfield 🏡 | | | | | | | | |
| | 3,164 | 519 | 368 | 532 | 1,068 | 363 | 224 | 90 |
| Selmeston 🏡 | | | | | | | | |
| | 188 | 40 | 12 | 35 | 79 | 16 | 6 | 0 |
| Uckfield 🏡 | | | | | | | | |
| | 14,022 | 2,769 | 2,329 | 3,151 | 3,628 | 998 | 813 | 334 |
| Wadhurst 🏡 | | | | | | | | |
| | 4,878 | 938 | 610 | 983 | 1,526 | 450 | 271 | 100 |
| Warbleton 🏡 | | | | | | | | |
| | 1,260 | 197 | 109 | 217 | 477 | 156 | 77 | 27 |
| Wartling 🏡 | | | | | | | | |
| | 397 | 57 | 53 | 64 | 147 | 41 | 24 | 11 |
| Westham 🏡 | | | | | | | | |
| | 5,898 | 1,101 | 731 | 1,256 | 1,618 | 648 | 388 | 156 |

[Redacted]

Willingdon & Jevington 🇬🇧

[Redacted] 6,222 845 612 921 1,776 969 800 299

Withyham 🇬🇧

[Redacted] 2,682 517 291 583 785 277 164 65

Disability

Census 2001 Limiting Long Term Illness by Age

| | |
|---|--------|
| S016:2 (All people : ALL PEOPLE - Limiting long-term illness) | 21,758 |
| S016:14 (All people - aged 0 to 2 : ALL PEOPLE - Limiting long-term illness) | 77 |
| S016:26 (All people - aged 3 to 4 : ALL PEOPLE - Limiting long-term illness) | 97 |
| S016:38 (All people - aged 5 to 7 : ALL PEOPLE - Limiting long-term illness) | 182 |
| S016:50 (All people - aged 8 to 9 : ALL PEOPLE - Limiting long-term illness) | 128 |
| S016:62 (All people - aged 10 to 14 : ALL PEOPLE - Limiting long-term illness) | 383 |
| S016:74 (All people - aged 15 : ALL PEOPLE - Limiting long-term illness) | 77 |
| S016:86 (All people - aged 16 to 17 : ALL PEOPLE - Limiting long-term illness) | 148 |
| S016:98 (All people - aged 18 to 19 : ALL PEOPLE - Limiting long-term illness) | 144 |
| S016:110 (All people - aged 20 to 24 : ALL PEOPLE - Limiting long-term illness) | 279 |
| S016:122 (All people - aged 25 to 29 : ALL PEOPLE - Limiting long-term illness) | 338 |
| S016:134 (All people - aged 30 to 34 : ALL PEOPLE - Limiting long-term illness) | 516 |
| S016:146 (All people - aged 35 to 39 : ALL PEOPLE - Limiting long-term illness) | 725 |
| S016:158 (All people - aged 40 to 44 : ALL PEOPLE - Limiting long-term illness) | 807 |
| S016:170 (All people - aged 45 to 49 : ALL PEOPLE - Limiting long-term illness) | 913 |
| S016:182 (All people - aged 50 to 54 : ALL PEOPLE - Limiting long-term illness) | 1,469 |
| S016:194 (All people - aged 55 to 59 : ALL PEOPLE - Limiting long-term illness) | 1,746 |
| S016:206 (All people - aged 60 to 64 : ALL PEOPLE - Limiting long-term illness) | 1,858 |
| S016:218 (All people - aged 65 to 69 : ALL PEOPLE - Limiting long-term illness) | 2,233 |
| S016:230 (All people - aged 70 to 74 : ALL PEOPLE - Limiting long-term illness) | 2,418 |
| S016:242 (All people - aged 75 to 79 : ALL PEOPLE - Limiting long-term illness) | 2,593 |
| S016:254 (All people - aged 80 to 84 : ALL PEOPLE - Limiting long-term illness) | 2,315 |
| S016:266 (All people - aged 85 to 89 : ALL PEOPLE - Limiting long-term illness) | 1,620 |
| S016:278 (All people - aged 90 and over : ALL PEOPLE - Limiting long-term illness) | 692 |

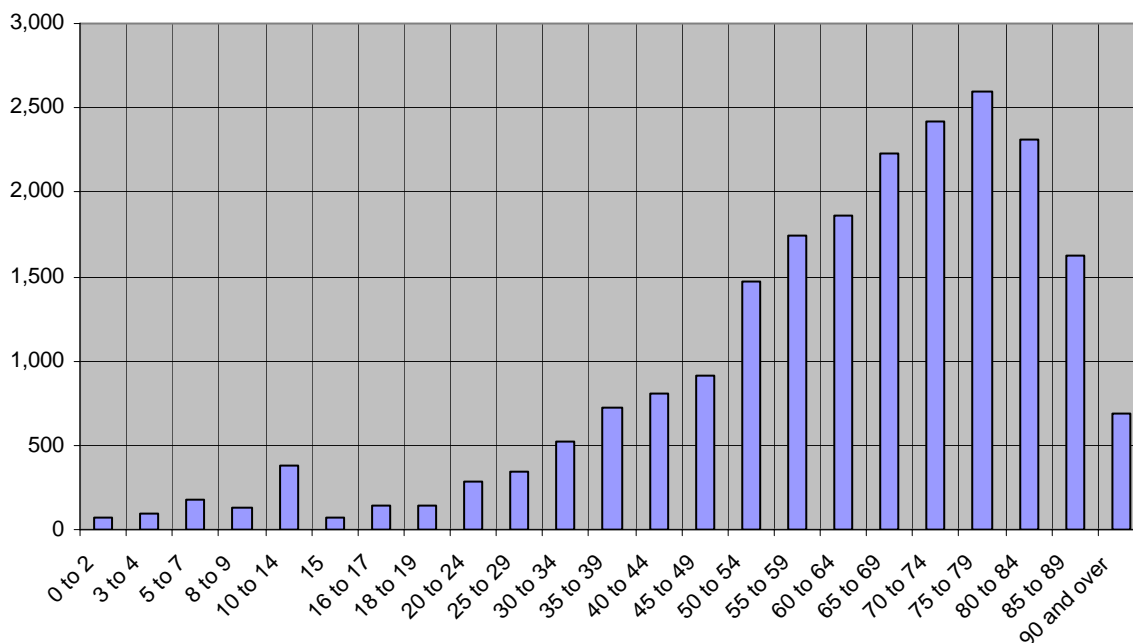

Census

2001 Limiting Long Term Illness by Gender

| | |
|---|--------|
| S016:578 (Females : ALL PEOPLE - Limiting long-term illness) | 11,964 |
| S016:290 (Males : ALL PEOPLE - Limiting long-term illness) | 9,794 |

Religion

Census 2001 data from Nomis

| Religion | Number of People |
|---|------------------|
| S154:2 (ALL PEOPLE : Christian) | 48,098 |
| S154:3 (ALL PEOPLE : Buddhist) | 159 |
| S154:4 (ALL PEOPLE : Hindu) | 64 |
| S154:5 (ALL PEOPLE : Jewish) | 125 |
| S154:6 (ALL PEOPLE : Muslim) | 175 |
| S154:7 (ALL PEOPLE : Sikh) | 9 |
| S154:8 (ALL PEOPLE : Any other religion) | 681 |
| S154:9 (ALL PEOPLE : No Religion) | 10,867 |
| S154:10 (ALL PEOPLE : Religion not stated) | 4,341 |

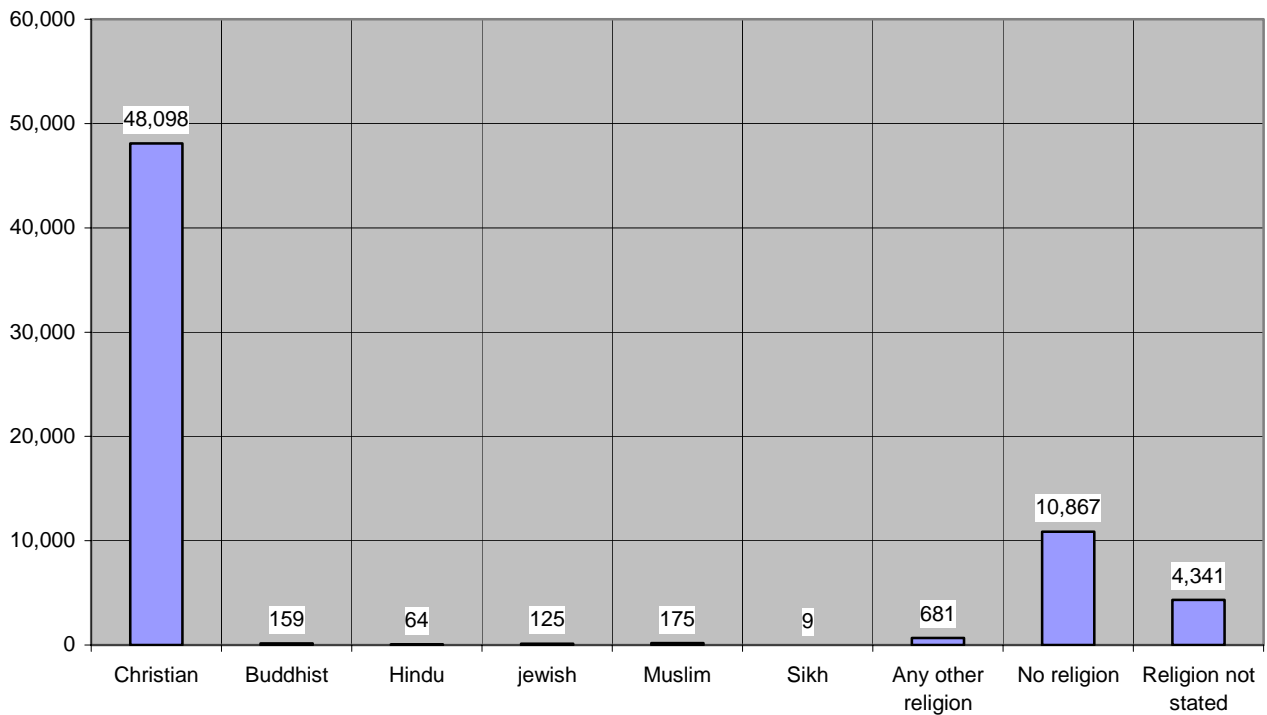

Family Life

Households

Household Type

Wealden

| | |
|--|--------|
| S053:1 (All Households : ALL HOUSEHOLDS) | 58,267 |
| S053:69 (One family and no others : ALL HOUSEHOLDS) | 39,981 |
| S053:103 (One family and no others - Married couple households : ALL HOUSEHOLDS) | 24,136 |
| S053:171 (One family and no others - Cohabiting Couple Households : ALL HOUSEHOLDS) | 4,214 |
| S053:239 (One family and no others - Lone Parent Households : ALL HOUSEHOLDS) | 3,763 |
| S053:290 (Other households : ALL HOUSEHOLDS) | 2,632 |

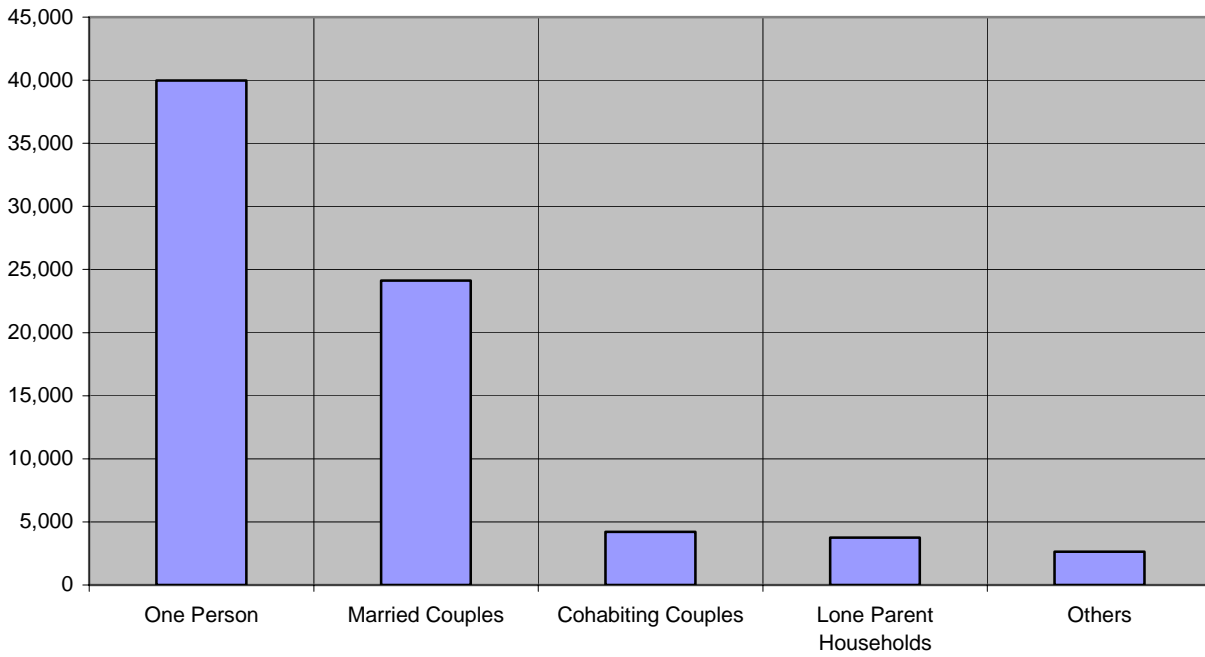

Tenure in 2001, data from East Sussex in Figures

| Geography | All households | Owner occupied: Owns outright | Owner occupied: Owns with a mortgage or loan | Owner occupied: Shared ownership | Rented from: Council (local authority) | Rented from: Housing Association/Registered Social Landlord | Rented from: Private landlord or letting agency | Rented from: Other |
|-----------------------------|----------------|-------------------------------|--|----------------------------------|--|---|---|--------------------|
| East Sussex | 214,546 | 81,787 | 78,033 | 1,389 | 11,668 | 13,741 | 21,182 | 6,746 |
| Eastbourne | 40,918 | 14,695 | 12,992 | 344 | 3,922 | 2,578 | 5,158 | 1,229 |
| Hastings | 37,604 | 10,374 | 13,333 | 194 | 769 | 5,164 | 6,689 | 1,081 |
| Lewes | 39,688 | 15,639 | 15,199 | 197 | 3,179 | 1,211 | 3,003 | 1,260 |
| Rother | 38,097 | 17,251 | 12,254 | 176 | 681 | 3,341 | 3,053 | 1,341 |
| Wealden | 58,239 | 23,828 | 24,255 | 478 | 3,117 | 1,447 | 3,279 | 1,835 |

Tenure in Wealden, data from East Sussex in Figures

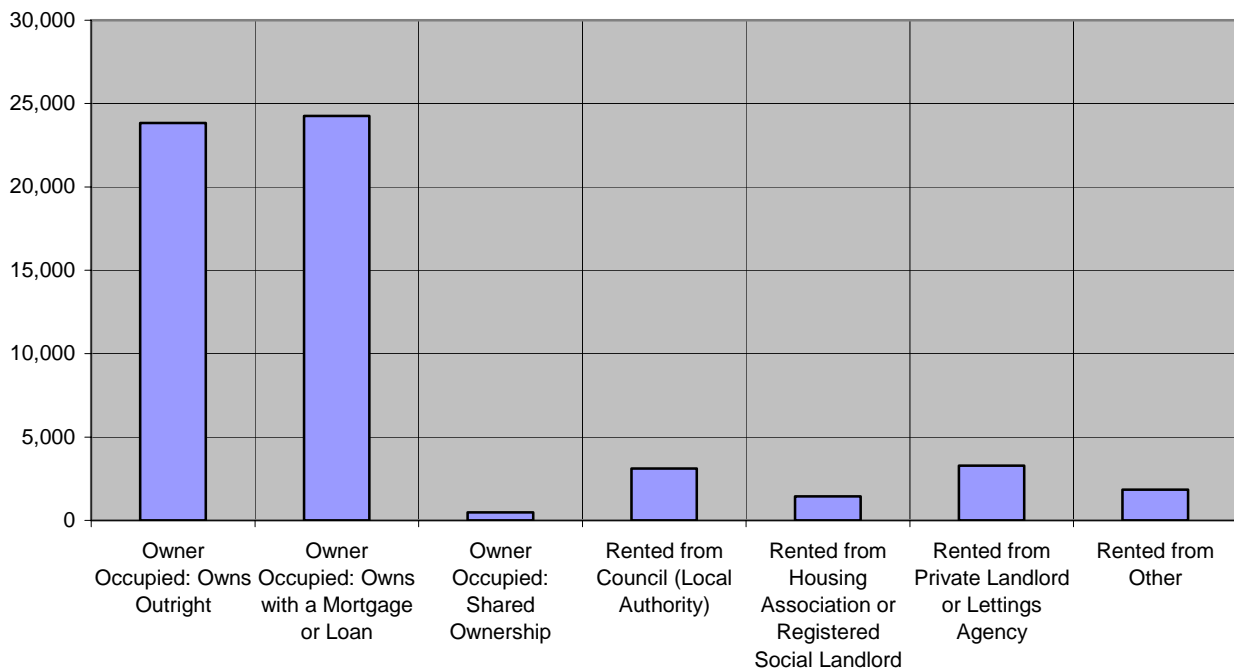

Indices of multiple deprivation 2004, data from East Sussex in Figures

| Variable | Average Score | Average Rank | Extent | Local Concentration | Income Scale | Employment Scale |
|------------|---------------|--------------|--------|---------------------|--------------|------------------|
| Geography | | | | | | |
| Eastbourne | 117 | 113 | 142 | 150 | 168 | 194 |
| Hastings | 38 | 39 | 38 | 39 | 107 | 126 |
| Lewes | 243 | 239 | 280 | 255 | 242 | 246 |
| Rother | 191 | 181 | 194 | 193 | 225 | 244 |
| Wealden | 307 | 306 | 259 | 308 | 221 | 237 |

Note: It is important to consider that the indices of multiple deprivation do not take into account issues of rural deprivation which include access to public transport, finance, car availability and public transport and rural isolation. These factors may be compounded by other issues such as race, gender, disability, age, belief, sexual orientation and other factors.

Migration by Age Group, mid 1997 onwards, data from East Sussex in Figures

Age groups [All people](#) [0-14](#) [15-24](#) [25-44](#) [45-64](#) [65+](#)

Geography

Eastbourne

| | | | | | |
|-------|-----|---|-----|-----|-----|
| 1,000 | 300 | 0 | 200 | 400 | 100 |
|-------|-----|---|-----|-----|-----|

Hastings

| | | | | | |
|-----|---|------|-----|-----|-----|
| 300 | 0 | -100 | 200 | 100 | 100 |
|-----|---|------|-----|-----|-----|

Lewes

| | | | | | |
|-----|-----|------|-----|-----|---|
| 400 | 100 | -300 | 200 | 400 | 0 |
|-----|-----|------|-----|-----|---|

Rother

| | | | | | |
|-------|-----|------|-----|-----|-----|
| 1,100 | 200 | -200 | 300 | 600 | 200 |
|-------|-----|------|-----|-----|-----|

Wealden

| | | | | | |
|-----|-----|------|-----|-----|-----|
| 600 | 300 | -500 | 400 | 200 | 200 |
|-----|-----|------|-----|-----|-----|